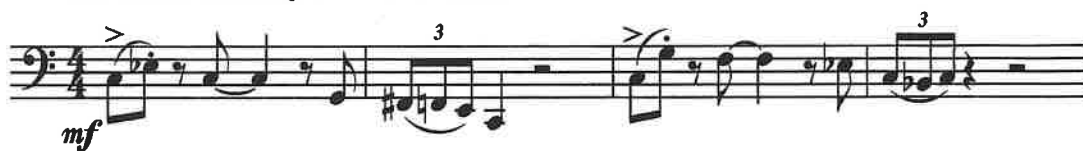

Reedy Boogie

Barbara Arens

Lento/Slow and lazy $\text{♩} = \overset{\frown}{\text{♩}} \overset{\frown}{\text{♩}} \text{♩} \text{c. } 92$ 9 Fast Boogie $\text{♩} = \overset{\frown}{\text{♩}} \overset{\frown}{\text{♩}} \text{♩} = 152 \text{ max.}$ 

Reedy Boogie

Barbara Arens

Lento/Slow and lazy ♩ = $\frac{3}{4}$ ♩ c. 92

Bassoon

mf

mp

mf

con Ped.

f

con Ped.

Fast Boogie ♩ = $\frac{3}{4}$ ♩ = 152 max.

mf

mp

senza Ped.

13

17

20

24

28

28

31

31

f

34

34

37

37

liberamente/freely